

PREPARED FOR:
MILL VALLEY HOMES
P.O. BOX 114
EAST TROY, WI
53120

PLAT OF SURVEY

J.K. SURVEYING INC.
N3705 WILLOWBEND LANE
LAKE GENEVA, WI, 53147
262-248-3697

DESCRIPTION

LOT 2 BLOCK 2, CLEARVIEW SUBDIVISION LOCATED
IN SECTION 18, TOWN 4 NORTH, RANGE 18 EAST,
WALWORTH COUNTY, WISCONSIN.

NOTE: BEARINGS REFERENCED TO THE RECORDED
PLAT OF CLEARVIEW SUBDIVISION

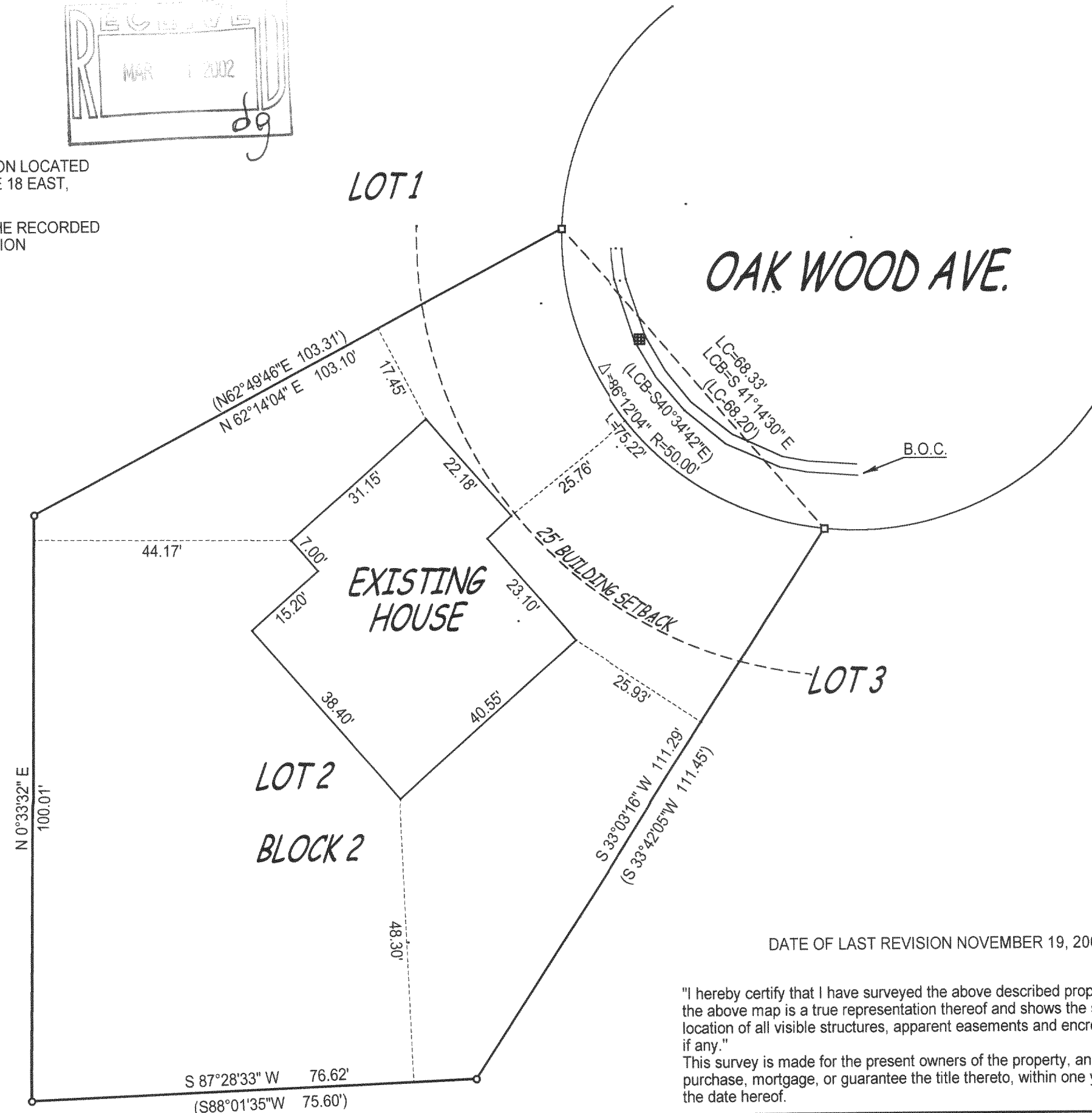
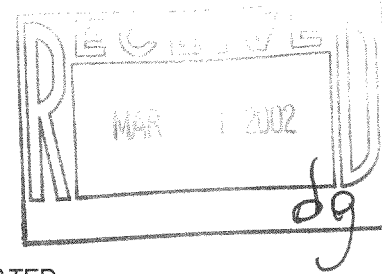

- () = recorded as
- = found iron bar
- = found iron pipe
- = set iron pipe
- = set iron bar

SCALE 1" = 20'

JOB # 00-625

TAX ID # PCV - 13

DATE OF LAST REVISION NOVEMBER 19, 2001

"I hereby certify that I have surveyed the above described property and that the above map is a true representation thereof and shows the size and location of all visible structures, apparent easements and encroachments if any."

This survey is made for the present owners of the property, and those who purchase, mortgage, or guarantee the title thereto, within one year from the date hereof.

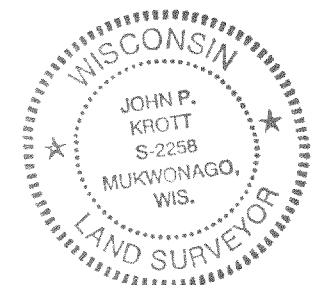

John P. Krott
JOHN KROTT S - 2258
Wisconsin Registered Land Surveyor
(original if signed in red)

DATED THIS 5TH DAY OF DECEMBER, 2000

PCV-13 \ 418-1530